

Flute 1

Anima

Dan Byron

A

$\text{♩} = 142$

Hand Clap

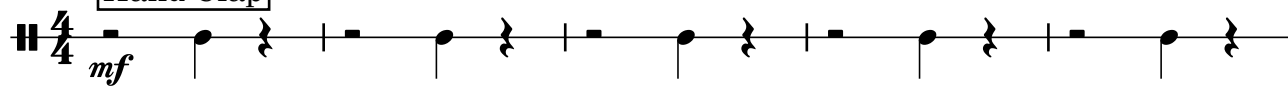

6

B

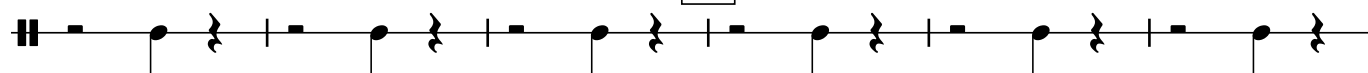

12

C

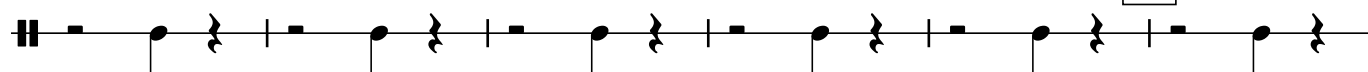

18

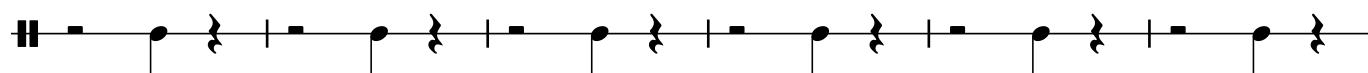

24

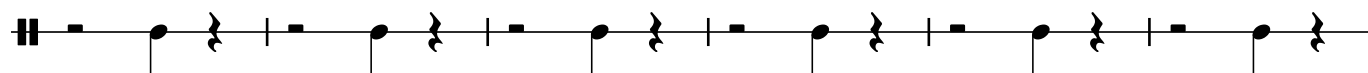

30

D

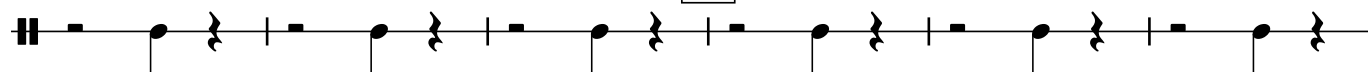

36

39

E

42

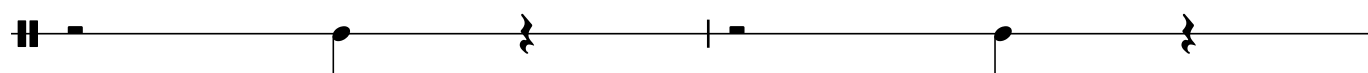

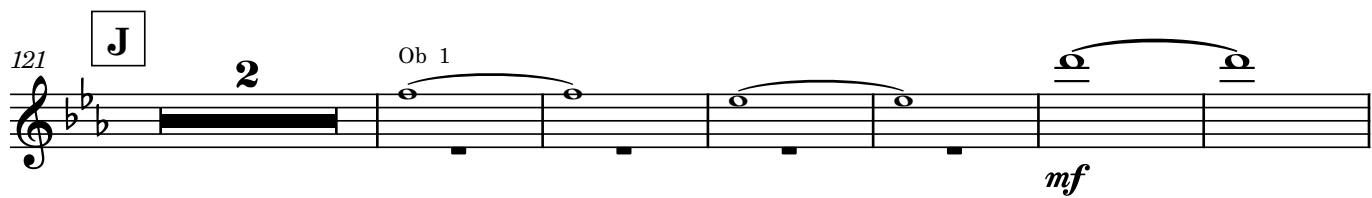
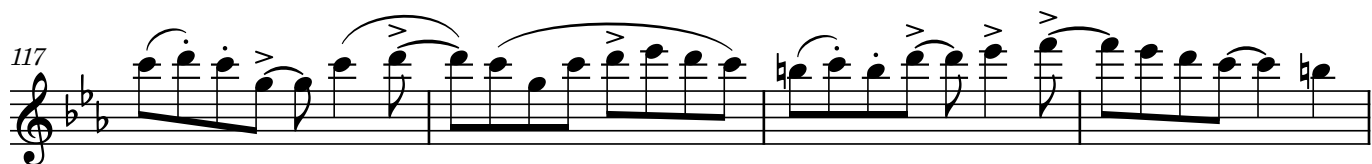
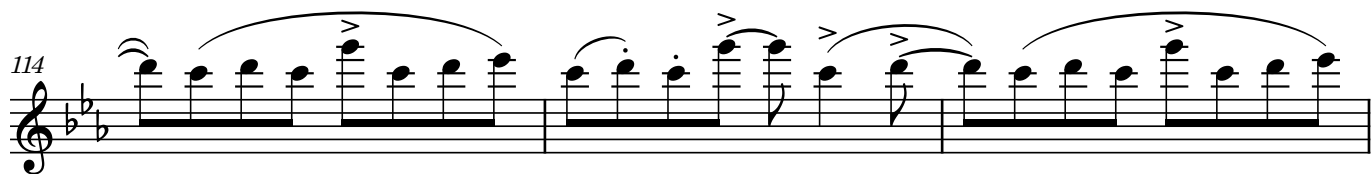
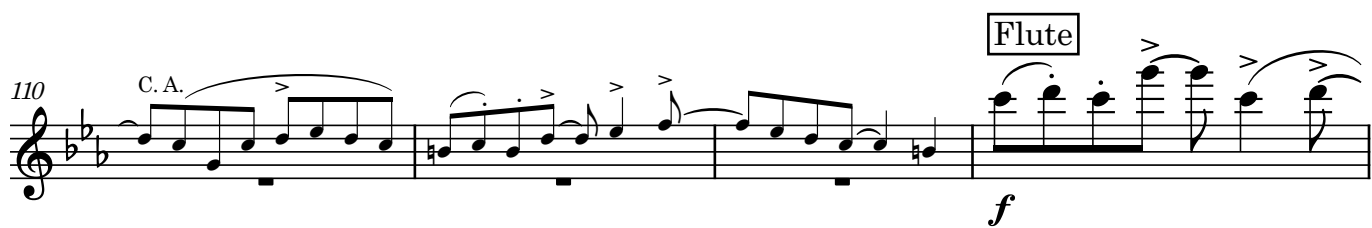
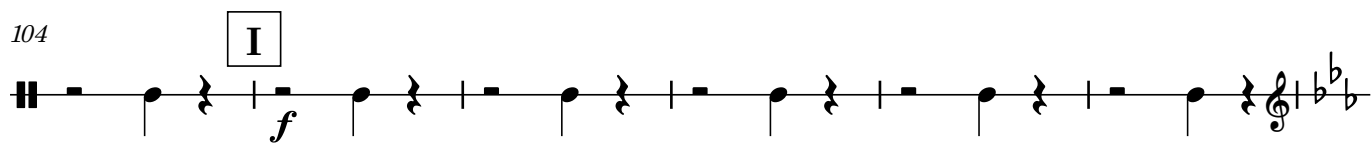
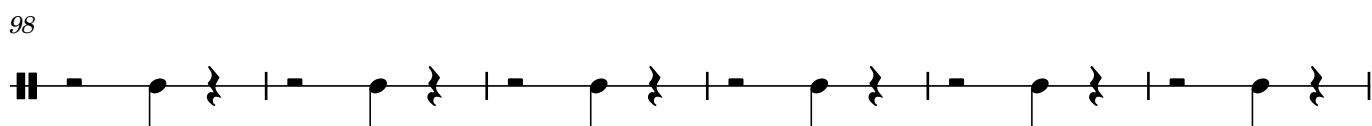
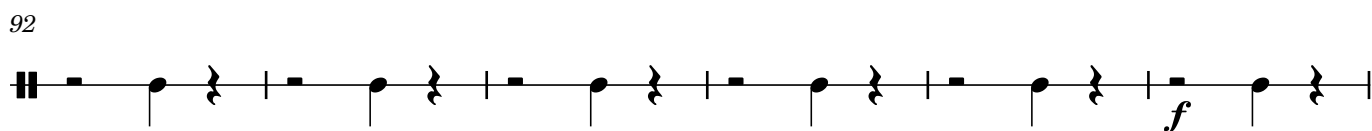
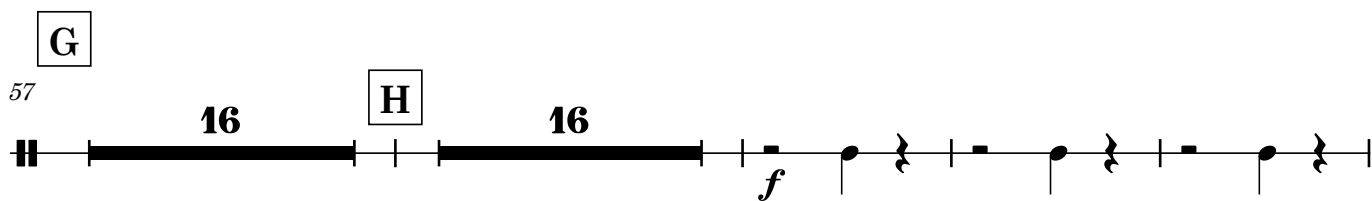

129 **K** 8 **L** 5

145 *f*

149

153 **M** *fff*

157

161 **N**

165

169 *p* *f* *mp* **Larghetto** ♩ = 60
